

South Africa

DHS Analysis of Trends in Use of Modern Contraception

Trends in modern contraceptive use (mCPR)

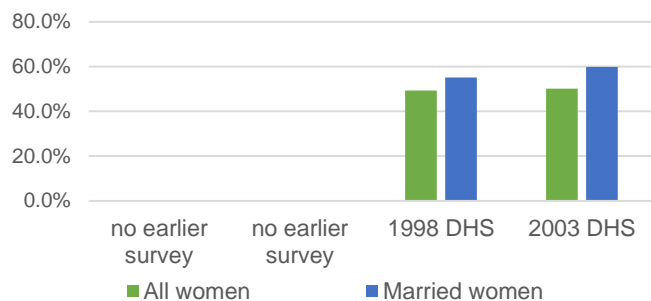

Annual Growth Rates for mCPR (% pts per year)

	All	Married
1998 to 2003	0.16%	0.94%
n/a		
n/a		

How is mCPR changing: unmarried youth

(mCPR unmarried sexually active)

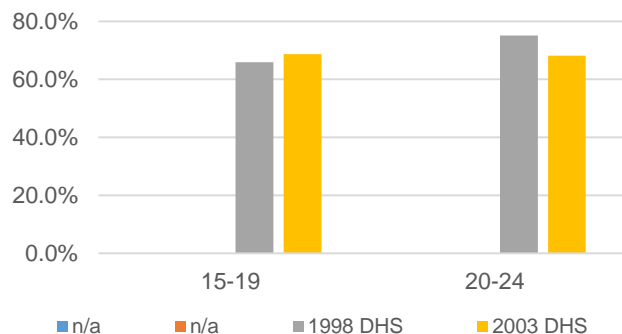

How is mCPR changing: age

(mCPR married women by 5-year age group)

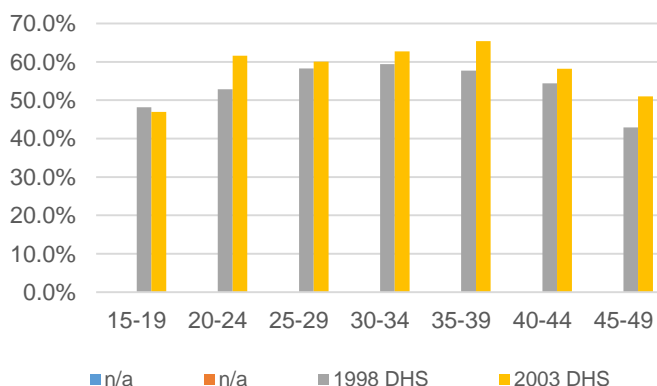

How is mCPR changing: wealth

(mCPR married women by quintile)
Q1 = poorest and Q4 = wealthiest

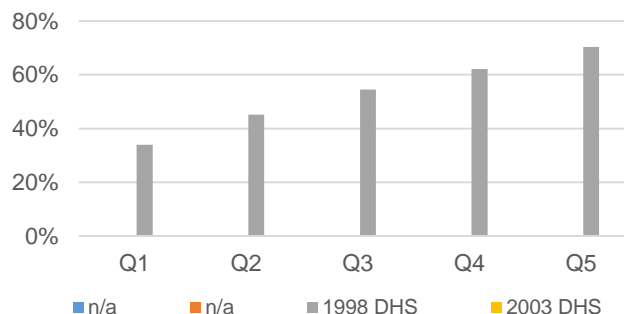

How is mCPR changing: education

(mCPR married women by highest level education)

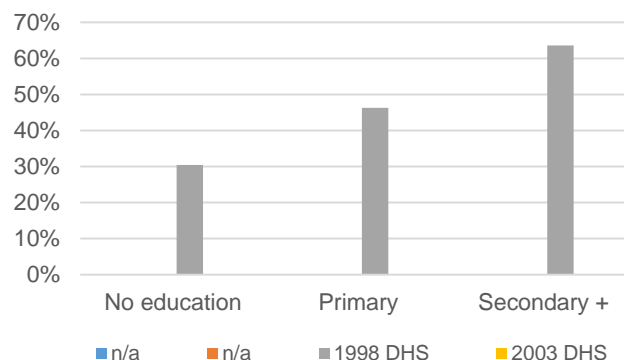

How is mCPR changing: urban v rural method mix

(mCPR married women by residence & method type)

